



RECOGNIZED BY

National Council for Teacher Education (NCTE)
&
UGC u/s 2(f)
Affiliated to Nagaland University (NU)

P R O S P E C T U S

2 0 2 2 - 2 4

MOTTO

True Education

MISSION

To be a centre of excellence and institute of choice for the cause of True Education.

VISION

1. To achieve greater heights in the field of education by empowering those who teach.
2. To empower our Student-Teachers through modern education and technology.
3. To develop all round personality of our Student-Teachers on progressive lines.
4. To provide linkage between academia and industry.

VALUE

'Learn to Teach, Teach to Learn'



Index

CONTENTS

PAGE NO.

1.	THE FOUNDER	3
2.	LOCATION	4
3.	ADMISSION	5
4.	FEE STRUCTURE.....	6
5.	IDENTITY CARD AND HANDBOOK	6
6.	SCHOLARSHIP.....	6
7.	ACADEMIC SESSION.....	6
8.	LABORATORIES.....	7
9.	CLUB.....	8
10	HOUSES.....	8
11.	IQAC.....	8
12.	ATTENDANCE.....	8
13.	LIBRARY	8
14.	COLLEGE-MAGAZINE	9
15.	CANTEEN	9
16.	ALUMNI ASSOCIATION - MITEKAA	10
17.	STUDENTS' UNION - MITESU	10
18.	UNIVERSITY EXAMINATIONS & FEE	10
19.	WATER AND SANITATION.....	11
20.	AUDITORIUM	11
21.	INFORMATION SYSTEM	12
22.	BUS FACILITY	12
23.	PLACEMENT-CELL.....	12
24.	GALLERY	13

The Founder



Modern Institute of Teacher Education (MITE) is the result of the vision of the founder Late Dr. S. Hekha Mao.

Late Dr. S. Hekha Mao was born on March 1, 1950 in Shajouba Village, Senapati District, Manipur: Having completed his schooling at Mao Maram High School, Tadubi, he went to D. M. College, Imphal for his P.U. Science. He then came to Kohima Science College, Jotsoma for his B. Sc. where he was also elected the first General Secretary of the Students Union.

While studying at Kohima Science College, he was selected for the B. V. Sc & A.H. course at JNKVV, Jabalpur, Madhya Pradesh.

Education was something that was always close to his heart and he went on to pursue other fields to enhance his knowledge:

- i. M. Sc in Animal Breeding. (Punjab Agricultural Univ. Ludhiana)
- ii. M. Sc in Homoeo. (Premier Homoeopathic Medical College, Chandigarh)
- iii. M. D. in Homoeo. (Premier Homoeopathic Medical College, Chandigarh)

He joined the Veterinary and Animal Husbandry Department, Govt. of Nagaland and served in various capacities including one as the Principal of Veterinary Field Assistant (V.F.A.) Training Institute, Medzhiphema. He retired as the Director of the Department in February 2007.

A social activist at heart, his concern for the society took him towards the path of education. In 1997, Modern Academy and Modern College were born with the motto "True Education". He realized that teachers without adequate training are unable to motivate students and cannot create a conducive atmosphere in the classroom. Therefore, seeing the gap in the teaching process, Late Dr. S. Hekha Mao envisioned that Teachers need to be trained for the quality of education in our state to improve.

In 2008, his pursuit to establish MITE started. When some provisions of the NCTE Act prevented the establishment of Private Teacher Education Colleges in the hill district of Nagaland, his effort through Litigation in the court was a significant achievement that initiated the establishment of Private B.Ed. Colleges in Kohima. Sadly, he did not live long enough to see the commencement of the institute as he passed away on February 28, 2011. MITE formally opened on March 1, 2012, on the 62nd birth anniversary of the founder, as the fourth B.Ed. College of Nagaland and first Private B.Ed. College in Kohima. The work is now being continued by his wife, Mrs. A. Kaisa heading as the Chairperson of the Society.

With each passing day, we believe we are moving one step closer to our Motto "True Education". "He took the road less travelled, for you."

2 Location

Modern Institute of Teacher Education (MITE) is located at A.G. Road, adjacent to Modern College in the heart of Kohima, the beautiful capital town of Nagaland, 74 km away from Dimapur that connects the rest of the country via Railways and Airways. Dimapur-Kohima road provides a rare opportunity for a comfortable and joyful driving for 3 hours across a beautiful landscape through the hills. The college is easily accessible by city bus or taxi.



3 Admission

ADMISSION NOTIFICATION FOR B.ED. IN NAGALAND-2022 CET B.ED. (NAGALAND)-2022

Online applications are invited from the eligible candidates for admission in B.Ed. regular course of two years for the academic session 2022-24 in various government and private colleges of teacher education across the Nagaland State. All the candidates who meet the eligibility criteria for this course can apply through online mode from 19-04-2022 onwards. For more information visit to Nagaland university website

<https://nagalanduniversity.ac.in/English/>

or

<https://admission.nagalanduniversity.ac.in/>

DETAILS	IMPORTANT DATES
Date of Commencement of Submission of Online Application Forms	19-04-2022
Last Date for Submission of Applications	25-05-2022
Date & Time of Entrance Test	22-06-2022 & 11:00 to 13.00`
Declaration of Result	20-07-2022
Counselling & Admission Venue	30-07-2022 to 09-08-2022 Kohima

ELIGIBILITY CRITERIA FOR CHOOSING OF PEDAGOGY SUBJECT:

1. MATHEMATICS PEDAGOGY: Candidates with B.A. /B.Sc. with Mathematics or B.C.A. with Mathematics at intermediate level or B.Tech. with Mathematics & Physics come under Mathematics Pedagogy.

2. SCIENCE PEDAGOGY: Candidates with B.Sc. /B.Sc.(Home Science) who have studied Botany and Zoology or Allied Life Sciences or B.C.A. or Candidates with Biological Sciences at intermediate level or Candidates with B.Sc. who have studied Physics and Chemistry or Allied Material Science or B.C.A. candidates with Physical Sciences (Physics and Chemistry)at intermediate level come under Science Pedagogy.

3. SOCIAL SCIENCE PEDAGOGY: All candidates with B.A. /B.Com. /B.B.M. or B.C.A. candidates' with Social Sciences at intermediate level come under Social Science Pedagogy.

4. ENGLISH PEDAGOGY: Candidates with B.A. or M.A. in English/ Special English/Alternative English come under English Pedagogy.

DOCUMENTS TO BE SUBMITTED AT THE TIME OF ADMISSION IN THE COLLEGE:

1. Photocopy of Admit Cards, Marksheets and Pass Certificates of all the examinations passed.
2. Photocopy of Registration Card of Nagaland University.
Or
Original Migration Certificate for candidate coming from other Universities.
3. Photocopy of SC/ST/OBC/EWS Certificate, if applicable.
4. Photocopy of Person with Disability Certificate from the competent authority, if applicable.
5. Photocopy of Indigenous Certificate if applicable.
6. Photocopy of Aadhar Card.

RESERVATION OF SEATS:

1.	Pre-Service Teachers	88
2.	Management Quota	10
3.	Two seat for Persons with Disabilities	2



4 Fee structure

- Admission Fee of ₹ 12,000/- will be charged at the time of admission.
- Every semester, Tuition Fees will be paid in two equal installments at the rate of ₹ 15,400/- per installment.
- A Renewal Fee of ₹ 4500/- will be charged in the succeeding semesters i.e. Semester II, III and IV.
- The Fee should be paid as per the Fee Calendar given below:

FEE CALENDAR FOR TWO-YEAR B.ED COURSE	
SEMESTER-I (AUG-DEC)	
Admission	On or before 10 th August
1st Instalment	On or before 26 th Aug without fine After due date with late fine ₹900
2nd Instalment	1 st Oct - 20 th Oct without fine After due date with late fine ₹900
SEMESTER-II (JAN-JUNE)	
Renewal	On or before 31 st January
1st Instalment	1 st February - 20 th February without fine After due date with late fine ₹900
2nd Instalment	1 st April - 20 th April without fine After due date with late fine ₹900
SEMESTER-III (JUL-DEC)	
Renewal	On or before 31 st July
1st Instalment	1 st Aug – 20 th Aug without fine After due date with late fine ₹900
2nd Instalment	1 st Oct - 20 th Oct without fine After due date with late fine ₹900
SEMESTER-IV (JAN-JUNE)	
Renewal	On or before 31 st January
1st Instalment	1 st Feb - 20 th Feb without fine After due date with late fine ₹900
2nd Instalment	1 st April - 20 th April without fine After due date with late fine ₹900

Disclaimer: Students are advised to know the bank holidays and pay on time. Online payment mode will be available within the stipulated time.

Fees can be paid through **Online SB Collect** or deposited through pay-in-slip to the Bank Account of Modern Institute of Teacher Education.

Fees once paid will not be refunded under any circumstances. It is also not adjustable against any other fees of the college.

5 Identity Card and Handbook

A smart Identity Card will be issued by the College authority to every enrolled Student-Teacher. They must carry their ID Card and the Handbook everyday and get the signature of the Teacher-Educators or the concerned authority whenever required.

6 Scholarship

The scholarship to B.Ed Student-Teachers should be filled-up ONLINE as per the stipulated date notified by the **Directorate of Higher Education, Government of Nagaland**. Student-Teachers from other states will also be notified for the scholarship as per the rules of their respective Governments.

7 Academic Session

B.Ed course will start from July, 2022.

Duration of Semester-I	:	Aug 2022–Dec 2022
Duration of Semester-II	:	Jan 2023–Jun 2023
Duration of Semester-III	:	Jul 2023–Dec 2023
Duration of Semester-IV	:	Jan 2024–Jun 2024

All types of programme, both scholastic and non-scholastic, will be conducted as per the **Academic Calendar** throughout the session. Academic calendar will be available on the college website: www.emite.co.in

8 Laboratories

The College has well equipped laboratories for ICT, Science and Psychology. The ICT Lab is equipped with Wi-Fi facility, Computers, Interactive Board and Projector.



9 Club

There are six clubs namely Aesthetic, Cultural, Current-Event, Ecological, Literary and Red Ribbon. Every Student-Teacher is expected to be a member of a club.

10 Houses

Student-Teachers are divided into four houses. Every Student-Teacher is expected to be a member of a house. The house is mainly distributed for games & sports purposes.

11 IQAC

The college has Internal Quality Assurance Cell (IQAC) with a coordinator to look into the internal quality and activities of the institute. The Institute is working to proceed for Assessment and Accreditation.



12 Attendance

As per the NCTE, the minimum attendance of Student-Teachers shall have to be 80% for all course work and 90% for school internship failing which the discontinuance of the course will be attracted. Student-Teacher who fails to attend his/her classes over a certain period of time at a stretch on a reasonable and acceptable ground (such as accidents and its related treatments, serious diseases or death of near and dear ones) must apply immediately to the Principal for consideration or examination of the absence for the period.

Attendance and participation in all the practical works, seminars, curricular and co-curricular activities will be taken into account regularly for the continuous and comprehensive evaluation related to internal assessment.

13 Library

The Library of the college is digitalized with KOHA and well equipped with a good number of text books, reference books, journals, newspapers, computer Wi-Fi facility, INFLIBNET, Photocopy Machine etc. catering to the needs of the trainees and faculty as well. Reading room is comfortably spacious and well furnished. Separate library periods are provided in the college time table. Every year the library attempts to add at least 10% more books, magazines and journals in the academic as well as general interest sections.





14 MITE Publications:

The College brings out college magazine every year which contains events, reports, stories, poems, essays, articles and news. It reviews the educational, Co and extra-curricular activities of the institution. Moreover, the College also publishes Bi-monthly Bulletins.

Annual Magazine and **Bi-monthly Bulletins** are prepared by the Student-Teachers belonging to Literary Club under the guidance of Faculty in charge, Literary Club.

MITE also publishes Annual Refereed Journal under the registered ISSN 2582-1768 name of

MITE Journal of Education which publishes research papers and research articles. It is taken care by the Research & Development Cell of MITE.



15 Canteen

The College Canteen is a large spacious area, with a view of greenery and a flowing stream, a variety of refreshments and meals are available. It tends to be a popular place on campus, not only for physical refreshment but also for student bonding, discussions and even work on assignments and projects. An attractive RCC bridge joins the canteen with the College.

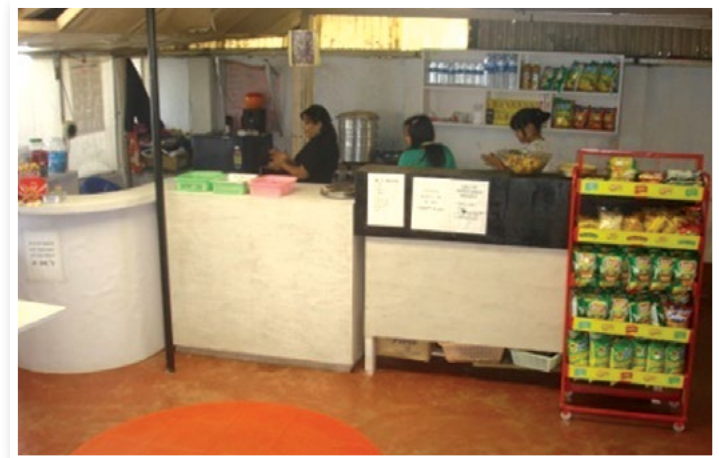

16 Alumni Association - MITEKAA

The Organization "Modern Institute of Teacher Education Kohima Alumni Association (MITEKAA)" was established in 2012 to provide ex-mitean with a platform to bond with their Alma matter and their classmates. The organization is run by an executive body comprising of President, Vice-President, General Secretary, Joint Secretary, Treasurer, Women Co-ordinator, Information & Publicity Secretary and four Representative of the different batches. Term of each post is for two years. The organization is run on the basis of an annual subscription and donation.



17 Students' Union - MITESU

The college has a Student Union named as Modern Institute of Teacher Education Student Union and popularly known as MITESU.

18 University Examination & Fee

Candidates appearing the final examinations of Nagaland University at the end of First Semester, Second Semester, Third Semester and Fourth Semester respectively will apply in prescribed forms through the office of MITE. Such applications will be accompanied by the requisite certificates and required examination fee.

A candidate should get a minimum of :

- i) 40% marks in each theory paper.
- ii) 40% marks in practical papers.
- iii) 40% marks in aggregate
- iv) 40% marks in the internal assessment of each paper for passing the B.Ed. examination.
- v) 80% attendance for all the Course work and 90%attendance for school internship

Registration Fee, Enrolment Fee, Eligibility Fee and Examination Fee for the University will be paid separately as per university notifications in due course of time.



19 Water and Sanitation

The college has separate washrooms for male and female Student-Teachers and Staff.

There are four reservoirs containing around 20 kilolitres of water. There is a water harvesting system too.

The college has an advance technology of water purifier equipment which provides pure drinking water. A separate room for drinking water is maintained.



20 Auditorium

The college has a well-ventilated Auditorium with sufficient sitting area and well furnished equipments along with stage for multi-purpose programmes.



21 Conference Hall

The College has a well-furnished Conference Hall installed with Wi-Fi, white board and a projector for conducting official meetings for the Staff, Student-Teachers, Clubs, etc.



22 Communication and Information System

The college is up-to-date and equipped with advance technology in the field of communication between the Office, Teacher-Educators and the Student-Teachers. The Google Classroom, Google Meet, College email account for every individuals, e-SMS facility, WhatsApp Group and Wi-Fi are some of them. Any information can be passed to the Student-Teachers at any point of time through email, e-SMS or WhatsApp. The Student-Teachers can use Wi-Fi free of cost inside the premises for educational purposes.



23 Bus Facility

The college provides Bus Facility for the Student-Teachers coming from Kohima Municipal City area for their comfort and convenience.



24 Placement Cell

The Placement-Cell supports the graduating Student-Teachers to be placed in various educational Institutions depending on the choice and the availability of jobs. We are one of the first Institutes in the State to setup this cell since inception.



25 Gallery



➤ Graduation Day



➤ Foundation Day



› Teachers' Day



› World Earth Day



> Sports Week



> Parting Social



> National Science Day



“ Learn to Teach, Teach to Learn ”



The background features large, light grey, stylized letters spelling 'MITE'. The 'M' is on the left, and the 'I', 'T', and 'E' are on the right. The letters are composed of thick, solid grey shapes.

CONTACT US :

Modern Institute of Teacher Education,
A.G. Road, P.O. Box - 964
Kohima Nagaland - 797001

 +91 90770 01138

 admin@emite.co.in

 www.emite.co.in